

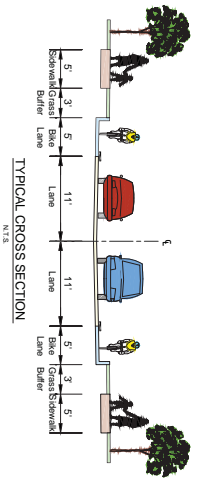

MATCHLINE A-A

- LEGEND**
- ROADWAY
  - BIKE LANE
  - GRASSLANDSCAPE
  - SIDEWALK
  - RIGHT-OF-WAY (ROW)
  - STEEP SLOPE 20% OR GREATER



**ALTERNATIVE 3**

CRANBURY ROAD (CR 615) AREA BICYCLE AND PEDESTRIAN MOBILITY ALTERNATIVES  
TOWNSHIP OF WEST WINDSOR, MERCER COUNTY, NJ

CONTRACT NO.	DATE	SCALE	SHEET NO.
CRANBURY RD	1/2018	AS SHOWN	1
CRANBURY RD	1/2018	AS SHOWN	16

MATCHLINE A-A



MATCHLINE B-B

- LEGEND**
- ROADWAY
  - BIKE LANE
  - GRASS/LANDSCAPE
  - SIDEWALK
  - RIGHT-OF-WAY (ROW)
  - STEEP SLOPE 20% OR GREATER

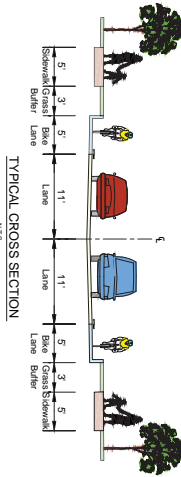

**ALTERNATIVE 3**

CRANBURY ROAD (CR 615) AREA BICYCLE AND PEDESTRIAN MOBILITY ALTERNATIVES  
TOWNSHIP OF WEST WINDSOR, MERCER COUNTY, NJ

DATE	BY	SCALE	SHEET NO.
10/20/17	LS	AS SHOWN	2
10/20/17	LS	AS SHOWN	16

MATCHLINE B-B

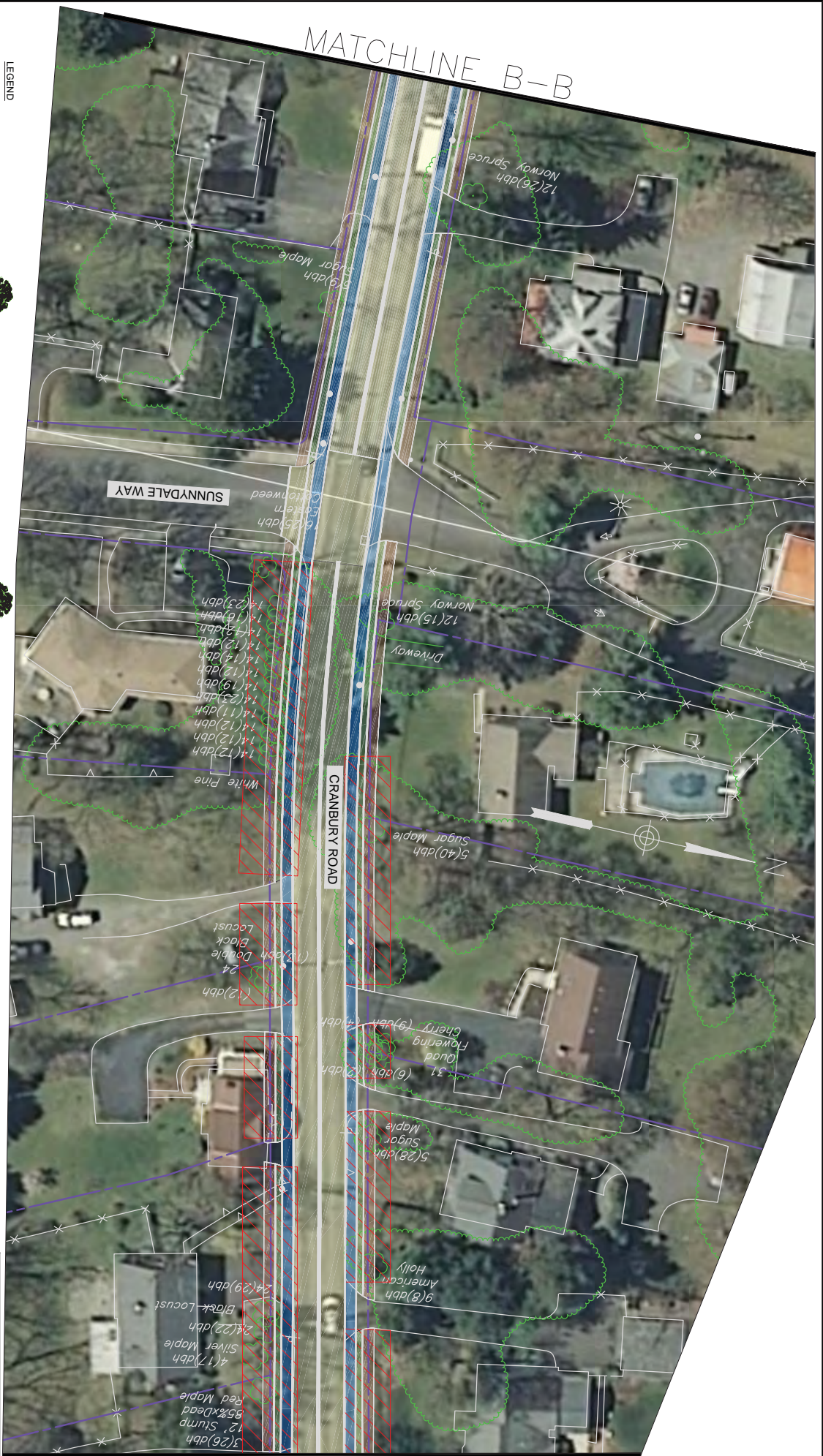

MATCHLINE C-C

- LEGEND**
- ROADWAY
  - BIKE LANE
  - GRASSLANDSCAPE
  - SIDEWALK
  - RIGHT-OF-WAY (ROW)
  - STEEP SLOPE 20% OR GREATER

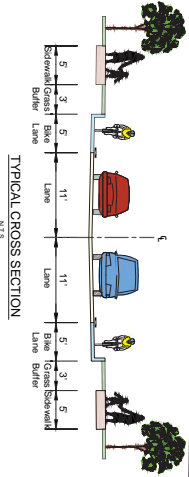

**ALTERNATIVE 3**

CRANBURY ROAD (CR 615) AREA BICYCLE AND PEDESTRIAN MOBILITY ALTERNATIVES  
TOWNSHIP OF WEST WINDSOR, MERCER COUNTY, NJ

NO. BY	DATE	SCALE	SHEET NO.
CRANBY	1/16/17	AS SHOWN	3
DATE	BY	SCALE	SHEET NO.
1/16/17	BR	AS SHOWN	16

MATCHLINE C-C

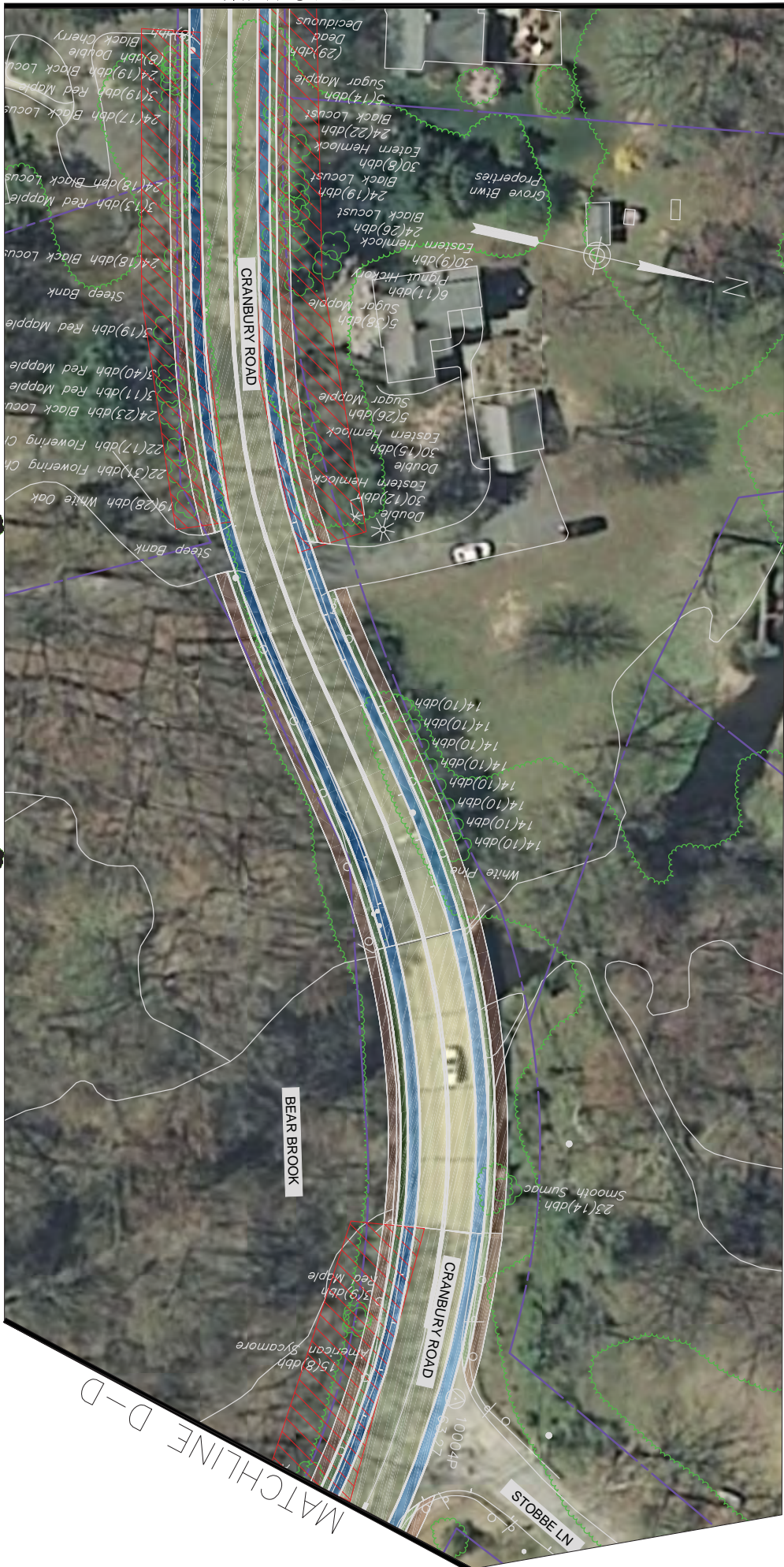

- LEGEND**
- ROADWAY
  - BIKE LANE
  - GRASS/LANDSCAPE
  - SIDEWALK
  - RIGHT-OF-WAY (ROW)
  - STEEP SLOPE 20% OR GREATER

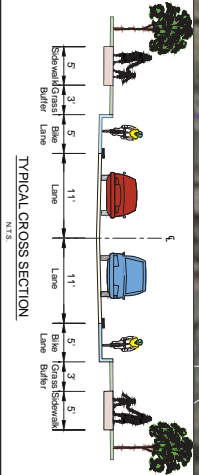

**ALTERNATIVE 3**

CRANBURY ROAD (CR 615) AREA BICYCLE AND PEDESTRIAN MOBILITY ALTERNATIVES  
TOWNSHIP OF WEST WINSOR, MERCER COUNTY, NJ

DATE	BY	SCALE	SHEET NO.
DATE	BY	SCALE	4
DATE	BY	SCALE	16

MATCHLINE D-D

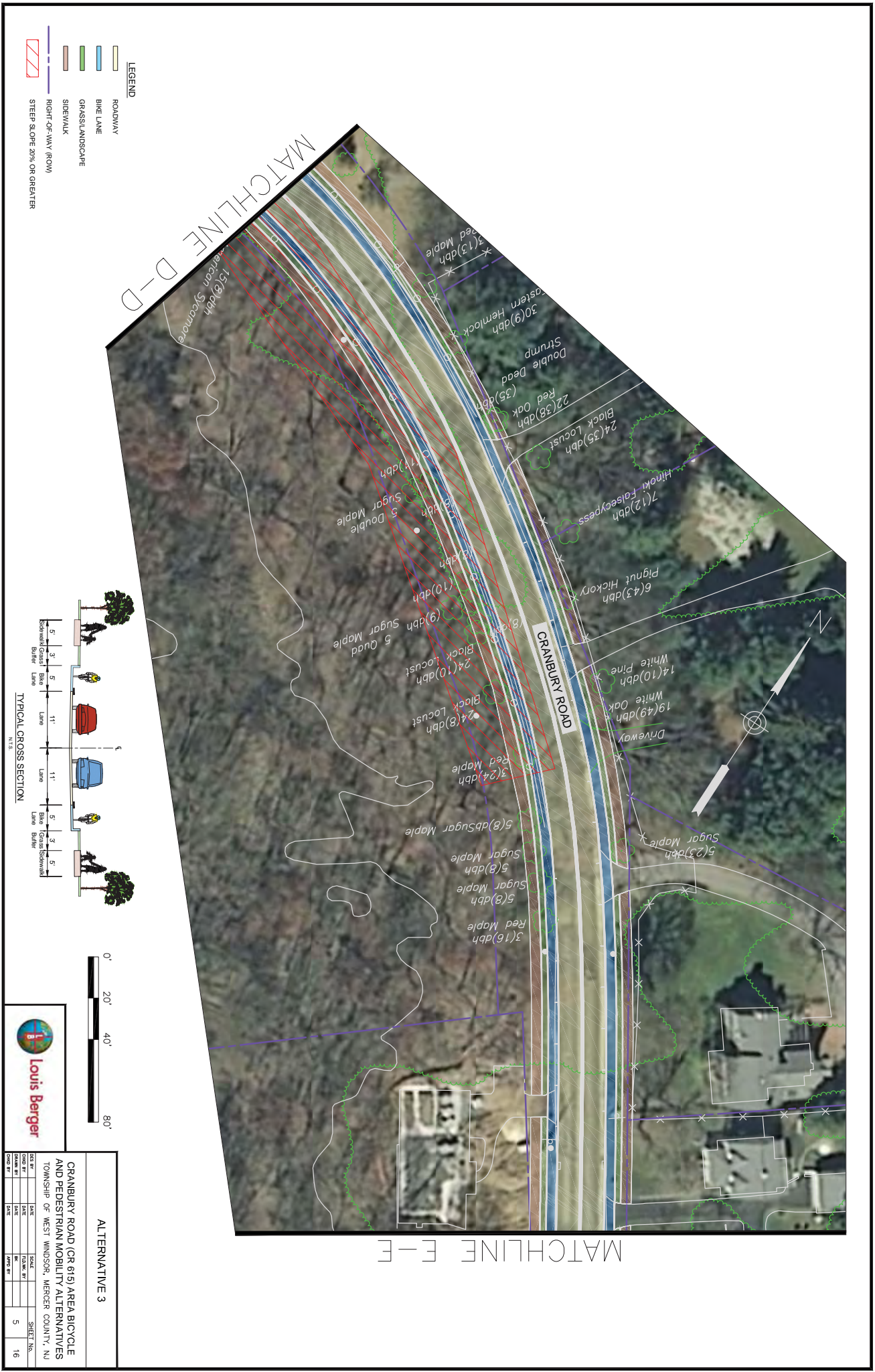

- LEGEND**
- ROADWAY
  - BIKE LANE
  - GRASSY LANDSCAPE
  - SIDEWALK
  - RIGHT-OF-WAY (ROW)
  - STEEP SLOPE 20% OR GREATER

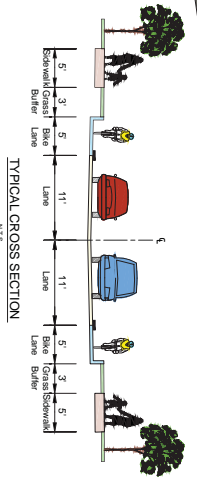

**ALTERNATIVE 3**

**CRANBURY ROAD (CR 615) AREA BICYCLE AND PEDESTRIAN MOBILITY ALTERNATIVES**  
TOWNSHIP OF WEST WINDSOR, MERCER COUNTY, NJ

DATE	BY	SCALE	SHEET NO.
08/11/15	MB	AS SHOWN	5
08/11/15	MB	AS SHOWN	16

MATCHLINE E-E



MATCHLINE F-F

- LEGEND**
- ROADWAY
  - BIKE LANE
  - GRASSY LANDSCAPE
  - SIDEWALK
  - RIGHT-OF-WAY (ROW)
  - STEEP SLOPE 20% OR GREATER

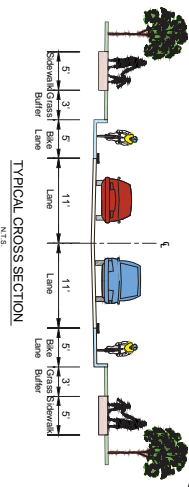

**ALTERNATIVE 3**

CRANBURY ROAD (CR 615) AREA BICYCLE AND PEDESTRIAN MOBILITY ALTERNATIVES  
TOWNSHIP OF WEST WINSOR, MERCER COUNTY, NJ

ROW	DATE	SCALE	SHEET NO.
CRANBURY RD	1/15/20	AS SHOWN	6
ROW	1/15/20	AS SHOWN	16

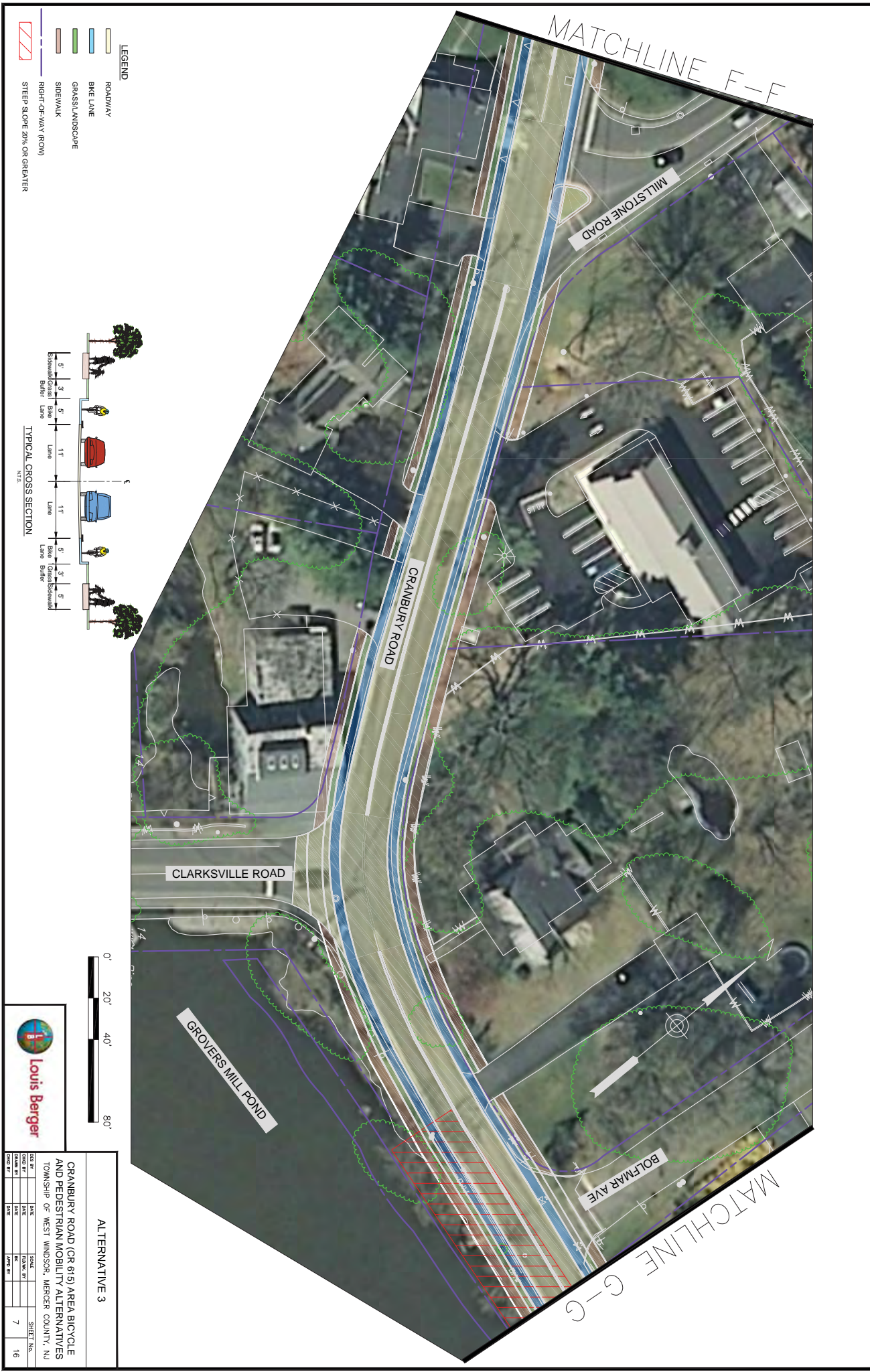

- LEGEND**
- ROADWAY
  - BIKE LANE
  - GRASS/LANDSCAPE
  - SIDEWALK
  - RIGHT-OF-WAY (ROW)
  - STEEP SLOPE 20% OR GREATER

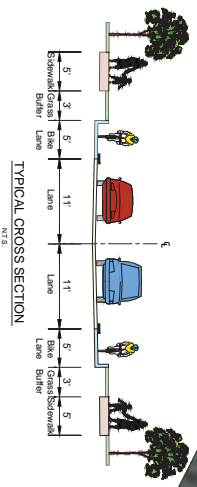

**ALTERNATIVE 3**

CRANBURY ROAD (CR 615) AREA BICYCLE AND PEDESTRIAN MOBILITY ALTERNATIVES  
TOWNSHIP OF WEST WINSOR, MERCER COUNTY, NJ

DATE	BY	SCALE	DATE	BY	SCALE	SHEET No.
08/20/17	MB	1"=40'	08/20/17	MB	1"=40'	7
08/20/17	MB	1"=40'	08/20/17	MB	1"=40'	16

MATCHLINE G-G

- LEGEND**
-  ROADWAY
  -  BIKE LANE
  -  GRASS/LANDSCAPE
  -  SIDEWALK
  -  RIGHT-OF-WAY (ROW)
  -  STEP SLOPE 20% OR GREATER

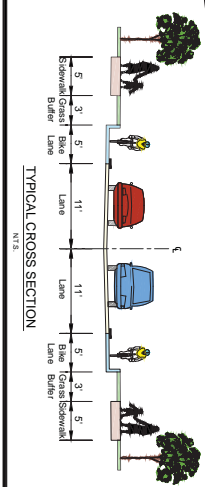

ALTERNATIVE 3					
CRANBURY ROAD (CR 615) AREA BICYCLE AND PEDESTRIAN MOBILITY ALTERNATIVES					
TOWNSHIP OF WEST WINSOR, MERCER COUNTY, NJ					
DATE	SCALE	DATE	SCALE	SHEET NO.	
08/21/18	AS SHOWN	08/21/18	AS SHOWN	8	16





MATCHLINE H-H

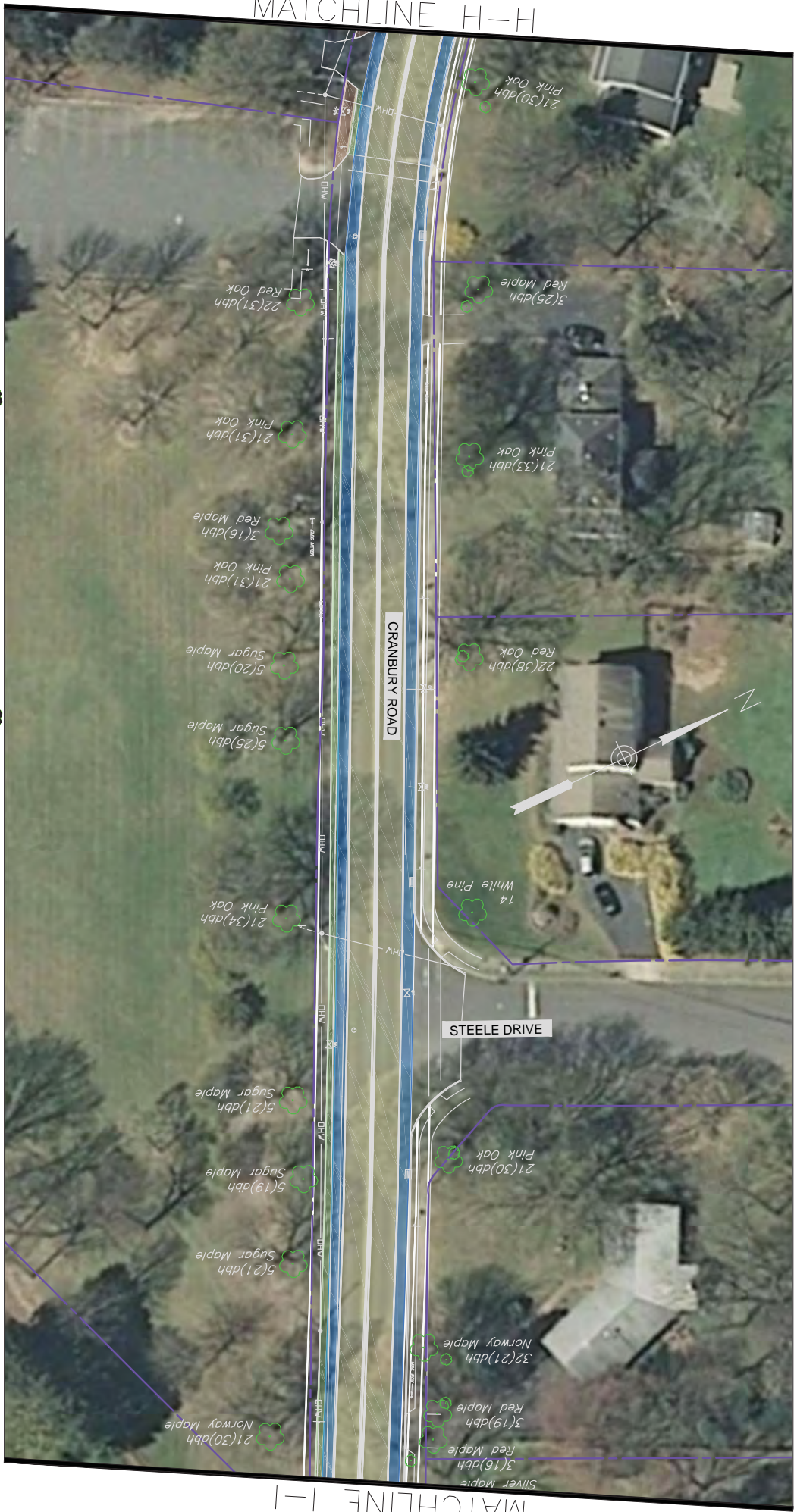

MATCHLINE I-I

- LEGEND**
- ROADWAY
  - BIKE LANE
  - GRASS/LANDSCAPE
  - SIDEWALK
  - RIGHT-OF-WAY (ROW)
  - STEEP SLOPE 20% OR GREATER

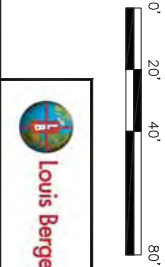
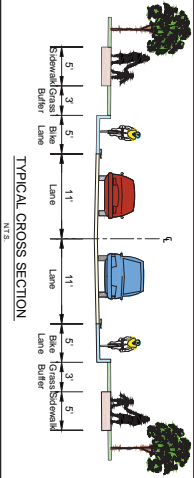

**ALTERNATIVE 3**

CRANBURY ROAD (CR 615) AREA BICYCLE AND PEDESTRIAN MOBILITY ALTERNATIVES  
TOWNSHIP OF WEST WINSOR, MERCER COUNTY, NJ

DATE	BY	SCALE	DATE	BY	SCALE

SHEET NO. 9 OF 16

MATCHLINE 1-1



MATCHLINE J-J

- LEGEND**
-  ROADWAY
  -  BIKE LANE
  -  GRASS/LANDSCAPE
  -  SIDEWALK
  -  RIGHT-OF-WAY (ROW)
  -  STEEP SLOPE 3% OR GREATER

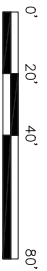
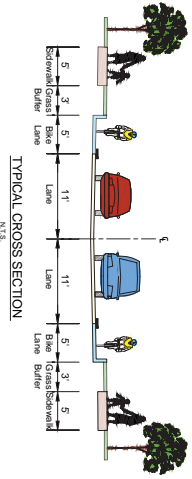

<b>ALTERNATIVE 3</b>					
<b>CRANBURY ROAD (CR 615) AREA BICYCLE AND PEDESTRIAN MOBILITY ALTERNATIVES</b>					
TOWNSHIP OF WEST WINDSOR, MERCER COUNTY, NJ					
DATE	SCALE	DATE	SCALE	SHEET NO.	
08/21/17	AS SHOWN	08/21/17	AS SHOWN	10	16



**LEGEND**

	ROADWAY
	BIKE LANE
	GRASS/LANDSCAPE
	SIDEWALK
	RIGHT-OF-WAY (ROW)
	STEEP SLOPE 20% OR GREATER

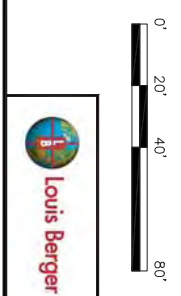
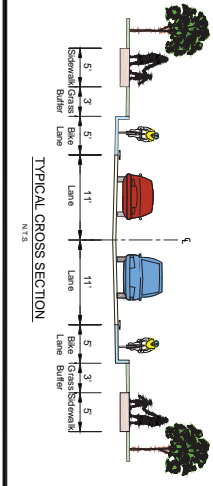

<b>ALTERNATIVE 3</b>					
CRANBURY ROAD (CR 615) AREA BICYCLE AND PEDESTRIAN MOBILITY ALTERNATIVES					
TOWNSHIP OF WEST WINSOR, MERCER COUNTY, NJ					
DATE	SCALE	DATE	SCALE	SHEET NO.	
08/21/11	AS SHOWN	08/21/11	AS SHOWN	11	16

MATCHLINE K-K

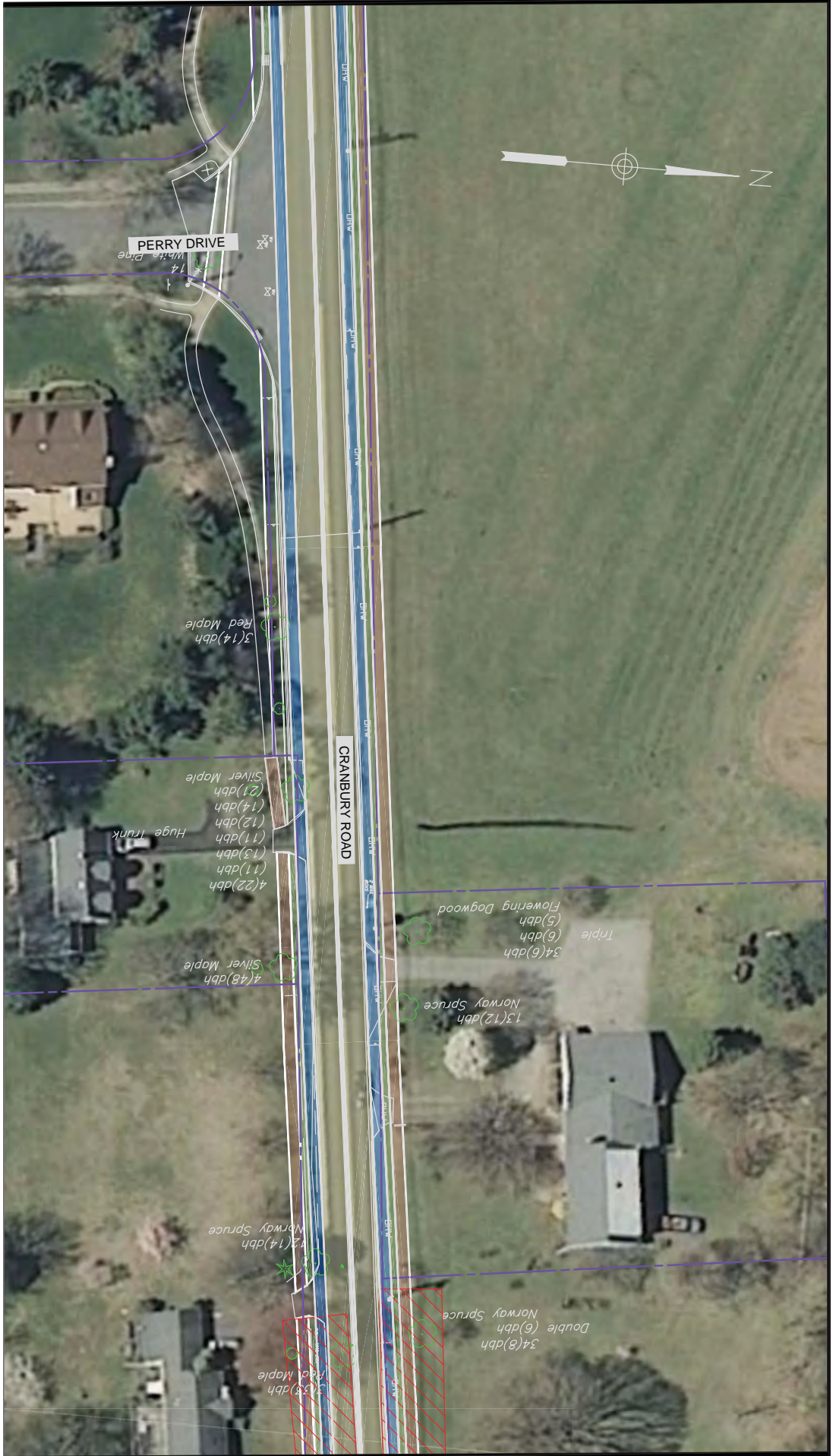

MATCHLINE L-L

- LEGEND**
- ROADWAY
  - BIKE LANE
  - GRASS/LANDSCAPE
  - SIDEWALK
  - RIGHT-OF-WAY (ROW)
  - STEEP SLOPE 20% OR GREATER

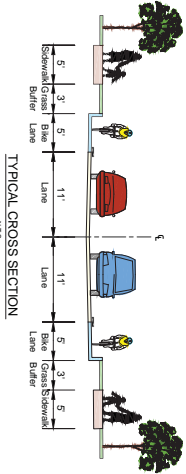

<b>ALTERNATIVE 3</b>											
<b>CRANBURY ROAD (CR 615) AREA BICYCLE AND PEDESTRIAN MOBILITY ALTERNATIVES</b>											
TOWNSHIP OF WEST WINSOR, MERCER COUNTY, NJ											
DATE	SCALE	DATE	SCALE	DATE	SCALE	DATE	SCALE	DATE	SCALE	DATE	SCALE
12		12		12		12		12		12	
										SHEET NO.	16

MATCHLINE L-L



MATCHLINE M-M

- LEGEND**
- ROADWAY
  - BIKE LANE
  - GRASS/LANDSCAPE
  - SIDEWALK
  - RIGHT-OF-WAY (ROW)
  - STEEP SLOPE 20% OR GREATER

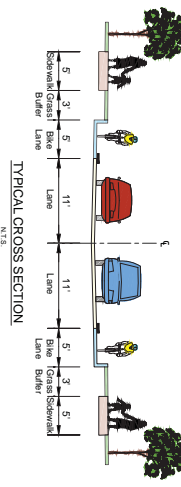

**ALTERNATIVE 3**

CRANBURY ROAD (CR 615) AREA BICYCLE AND PEDESTRIAN MOBILITY ALTERNATIVES  
TOWNSHIP OF WEST WINSOR, MERCER COUNTY, NJ

NO. BY	DATE	SCALE	DATE	SCALE	SHEET NO.
CRANBY	1/13	AS SHOWN	1/13	AS SHOWN	13
CRANBY	1/13	AS SHOWN	1/13	AS SHOWN	16

MATCHLINE M-M

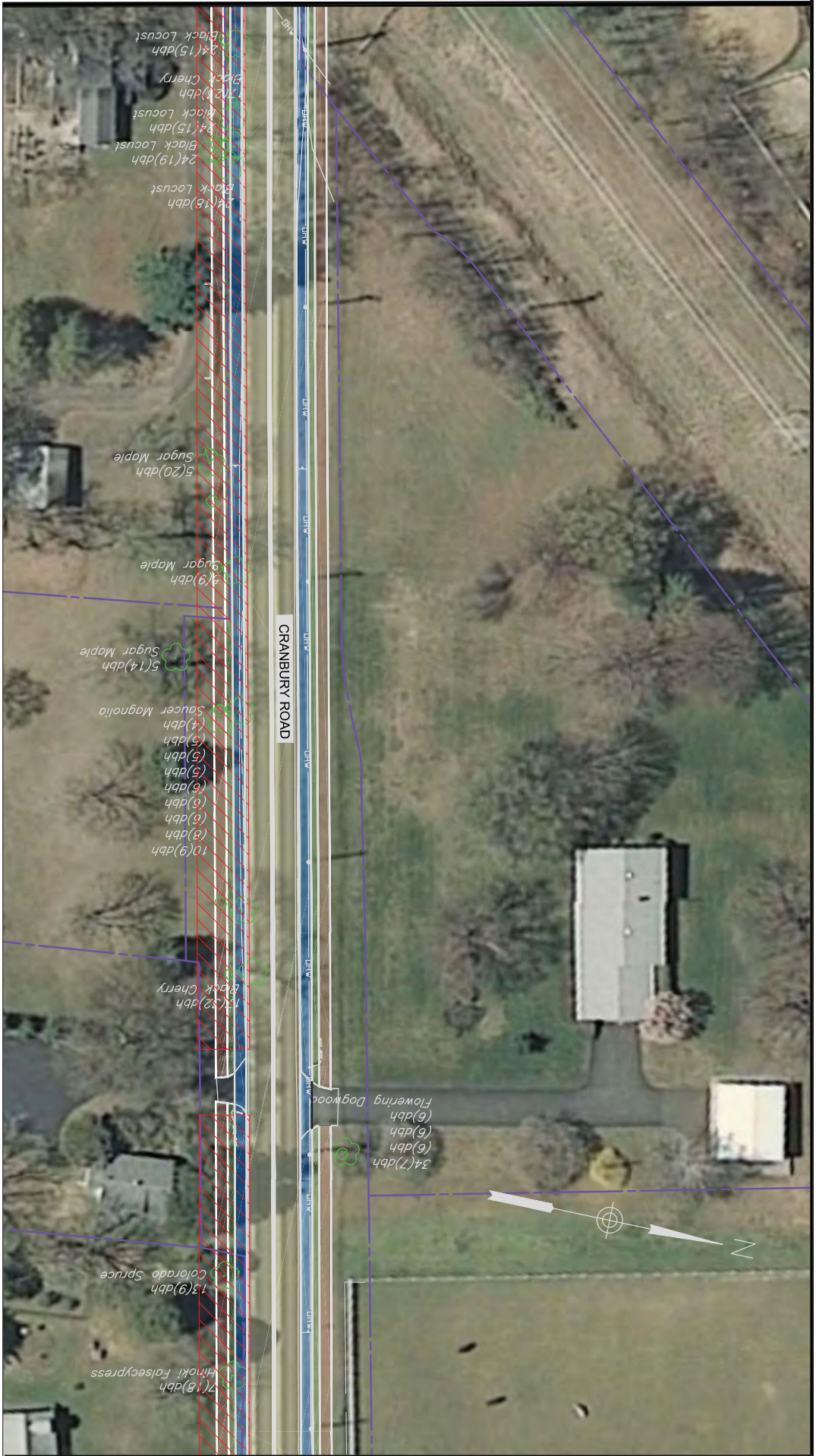

MATCHLINE N-N

- LEGEND**
- ROADWAY
  - BIKE LANE
  - GRASS/LANDSCAPE
  - SIDEWALK
  - RIGHT-OF-WAY (ROW)
  - STEEP SLOPE 20% OR GREATER

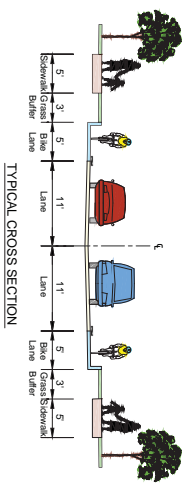

<b>ALTERNATIVE 3</b>			
CRANBURY ROAD (CR 615) AREA BICYCLE AND PEDESTRIAN MOBILITY ALTERNATIVES			
TOWNSHIP OF WEST WINSOR, MERCER COUNTY, NJ			
DATE	SCALE	SHEET NO.	
10/20/17	AS SHOWN	14	16
DESIGNED BY	CHECKED BY	DATE	

# MATCHLINE N-N

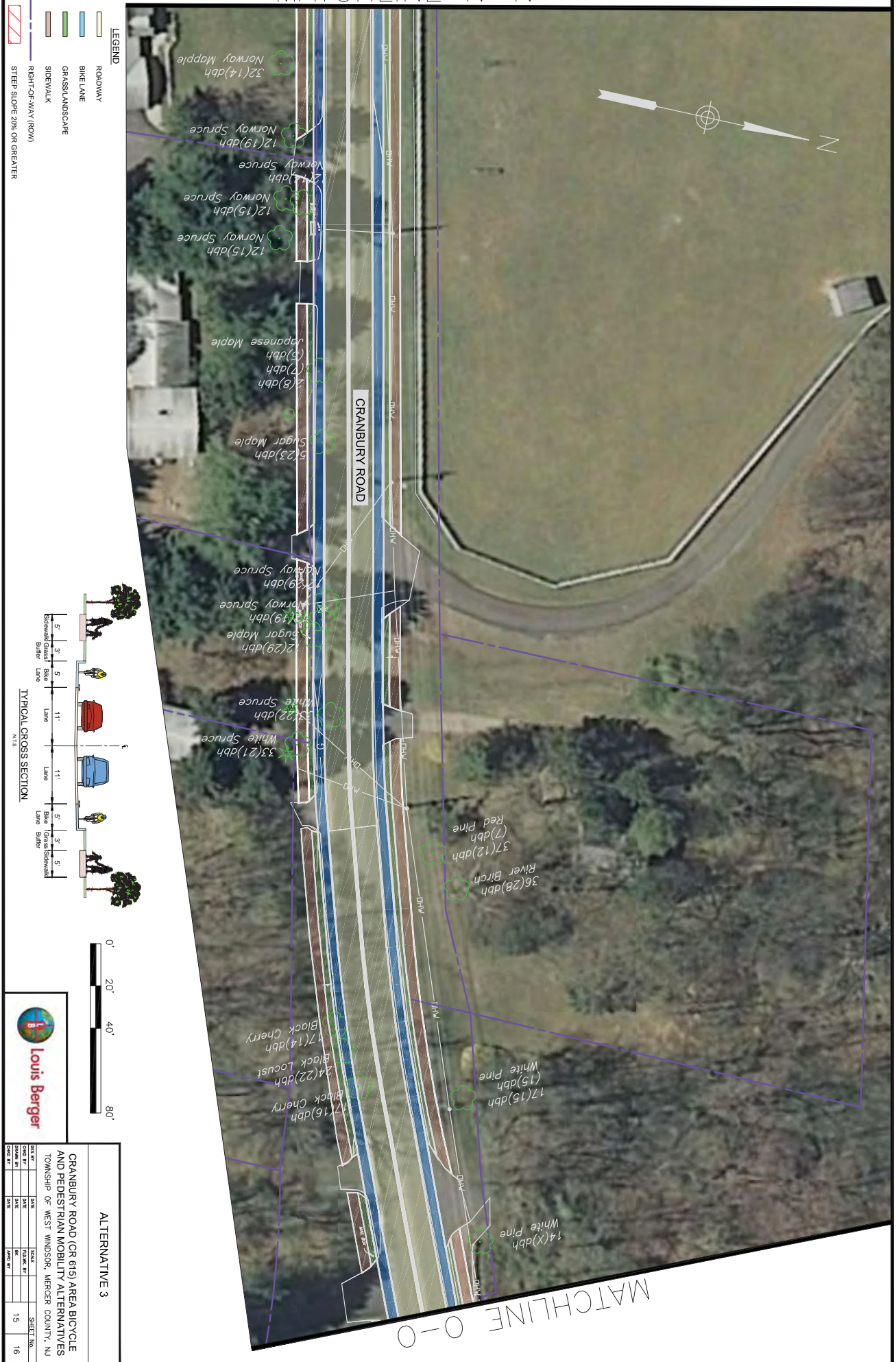

- LEGEND**
- ROADWAY
  - BIKE LANE
  - GRASS/LANDSCAPE
  - SIDEWALK
  - RIGHT-OF-WAY (ROW)
  - STEEP SLOPE 20% OR GREATER

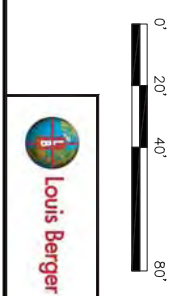
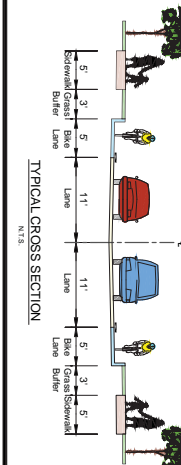

**ALTERNATIVE 3**

**CRANBURY ROAD (CR 615) AREA BICYCLE AND PEDESTRIAN MOBILITY ALTERNATIVES**  
TOWNSHIP OF WEST WINDSOR, MERCER COUNTY, NJ

DATE	BY	SCALE	SHEET NO.
08/15/16	MB	AS SHOWN	15
08/15/16	MB	AS SHOWN	16

**Louis Berger**

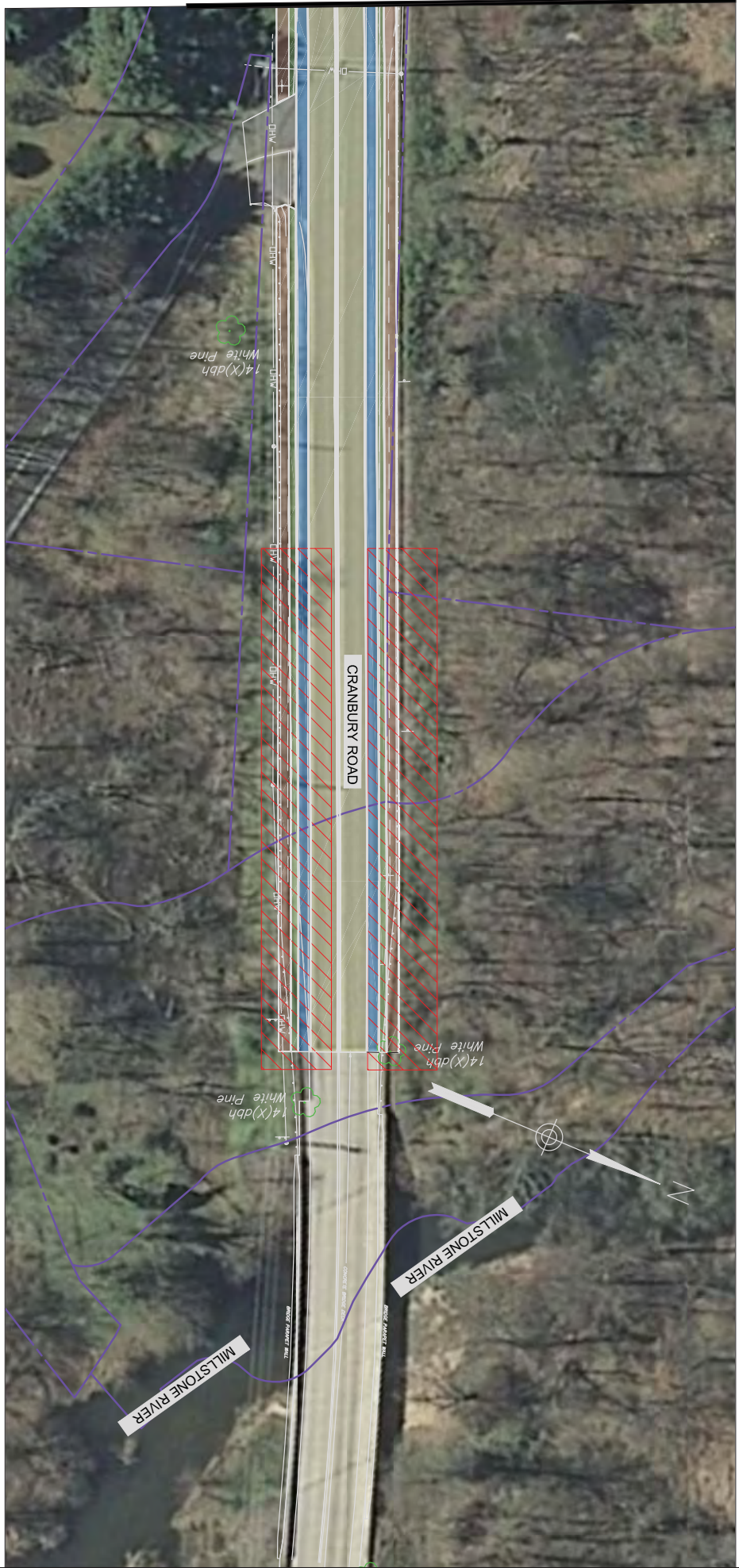

- LEGEND**
- ROADWAY
  - BIKE LANE
  - GRASS/LANDSCAPE
  - SIDEWALK
  - RIGHT-OF-WAY (ROW)
  - STEEP SLOPE 20% OR GREATER

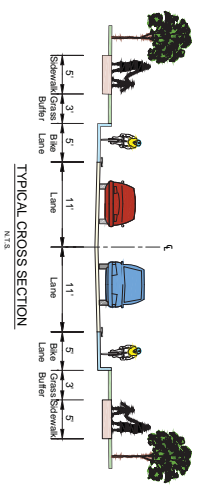

<b>ALTERNATIVE 3</b>			
CRANBURY ROAD (CR 615) AREA BICYCLE AND PEDESTRIAN MOBILITY ALTERNATIVES			
TOWNSHIP OF WEST WINSOR, MERCER COUNTY, NJ			
DATE	SCALE	SHEET NO.	
10/15/16	AS SHOWN	16	16